

Lease Attachment B

Legal Description and Map

The Ritter Island Pastures are located on the Ritter Island Park Unit at 1205 Thousand Springs Grade Wendell Idaho 83355 as the approximate physical address. Section 20, township 8 South, range 14 East, Gooding County Idaho. The allotment is inside the walking trail that borders the island, as indicated on the map. No grazing will be permitted around the houses, barns, horse stables, or any other lawns or outbuildings.

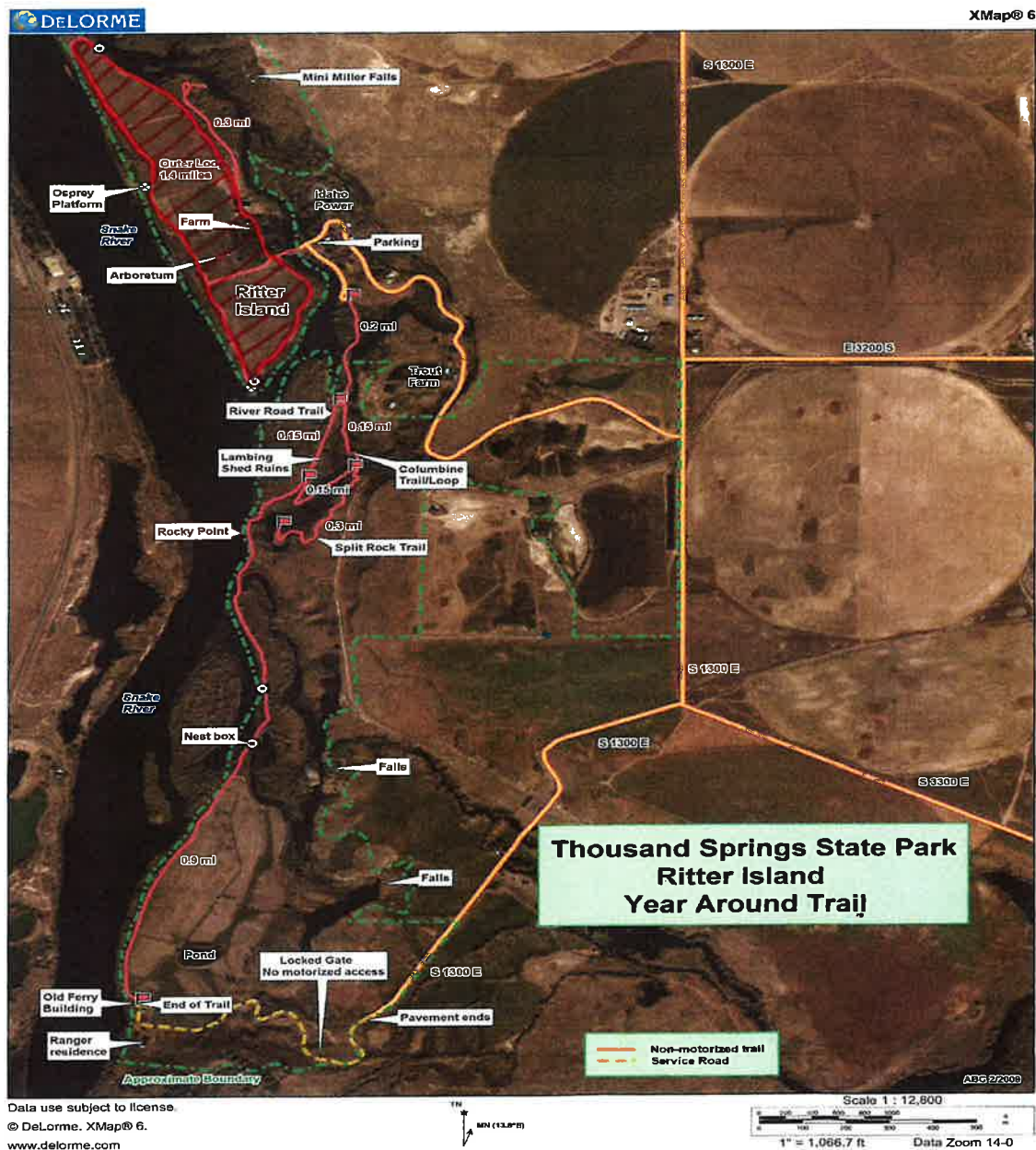

Lease Attachment B

Legal Description and Map

The Bonnieview Pastures are located on the Bonnieview Park Unit at 3361 South 1300 East Wendell Idaho 83355 as the approximate physical address. Section 20, township 8 South, range 13 East, Gooding County Idaho. The allotment is the area north of the road when coming down the hill, and inside the service road around the pasture ending in the north prior to where the bridge crosses lower Sand Springs. No grazing will be permitted around the historic ferry building, or around the residence.

