Idaho Department of Parks & Recreation
FY 2014

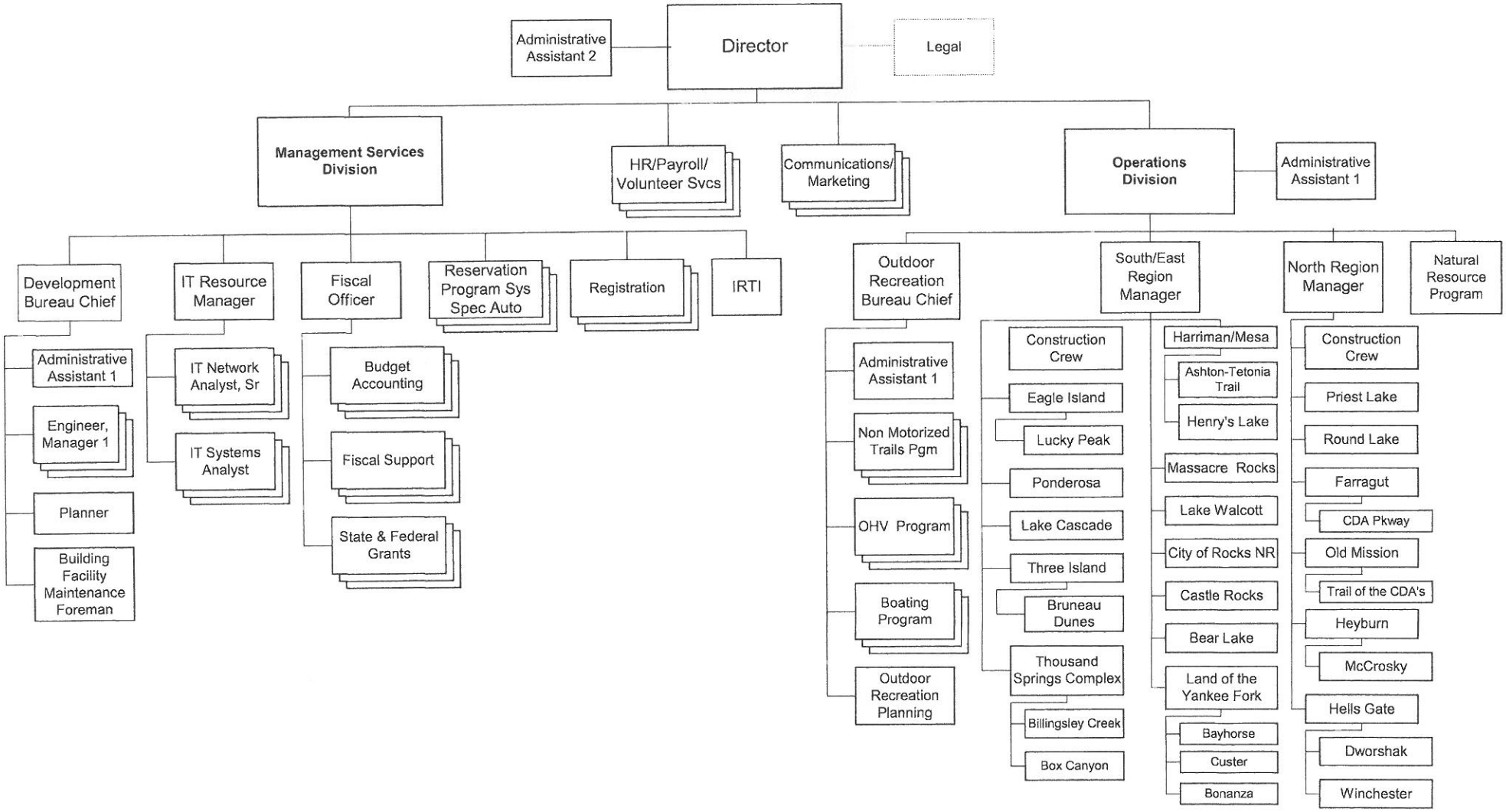

IDPR 7.25.13